

**PRINCIPAL PARTICULARS**

|  |   |
|--|---|
| LOA                                    | 280'-0" (85.34m)  |
| BREADTH                                | 60'-0" (18.29m)   |
| DEPTH                                  | 24'-0" (7.32m)  |
| DRAFT (LOADLINE)                       | 19'-3" (5.87m)  |
| CLEAR DECK CARGO SPACE                 | 201' X 50.5' (61.27m X 15.40m)                                    |
| CLEAR DECK CARGO AREA                  | 10,151 ft <sup>2</sup> (943 m <sup>2</sup> )                      |
| CARGO DECK RATING                      | 1,200 lb/ft <sup>2</sup> (6 MT/m <sup>2</sup> )                   |
| MAIN PROPULSION                        | (2) X C280-8 CATERPILLAR, 3,300 BHP @ 1,000 RPM EACH              |
| BOW THRUSTER-TUNNEL                    | 1 X 1,700 HP BRUNVOLL CPP TUNNEL (ELECTRIC DRIVEN)<br>1,267.52 kw |
| BOW THRUSTER-SWING                     | 1 X 1,150 HP ROLLS ROYCE TCNS 73/50 SWING UP (3508 CAT)           |
| STERN THRUSTER-TUNNEL                  | 1 X 1,700 HP BRUNVOLL CPP TUNNEL (ELECTRIC DRIVEN)<br>1,267.52 kw |
| SHIPS SERVICE DIESEL GENERATOR         | 2 X 910 kW (3508B CAT)  |
| SHAFT GENERATOR FOR ELECTRIC THRUSTERS | 2 X 2 mW (KATO)   |
| EMERGENCY DIESEL GENERATOR             | 1 X 175 kw (JOHN DEERE 6081AFM75)                                 |

**ACCOMMODATIONS**

|                    |    |
|--------------------|----|
| 2P CREW STATEROOMS | 8  |
| 4P CREW STATEROOMS | 3  |
| 1P CREW STATEROOMS | 1  |
| TOTAL BERTHING:    | 29 |

**REGULATORY**

SOLAS 2002, MARPOL 99, USCG SUBCHAPTER L, USCG MINIMALLY MANNED ENGINE ROOM, USCG OIL RECOVERY VESSEL AUTHORIZATION (20% DWT)  
ABS LOADLINE, A1, AMS, DPS-2, FFV-1, OSR-C2, ACP

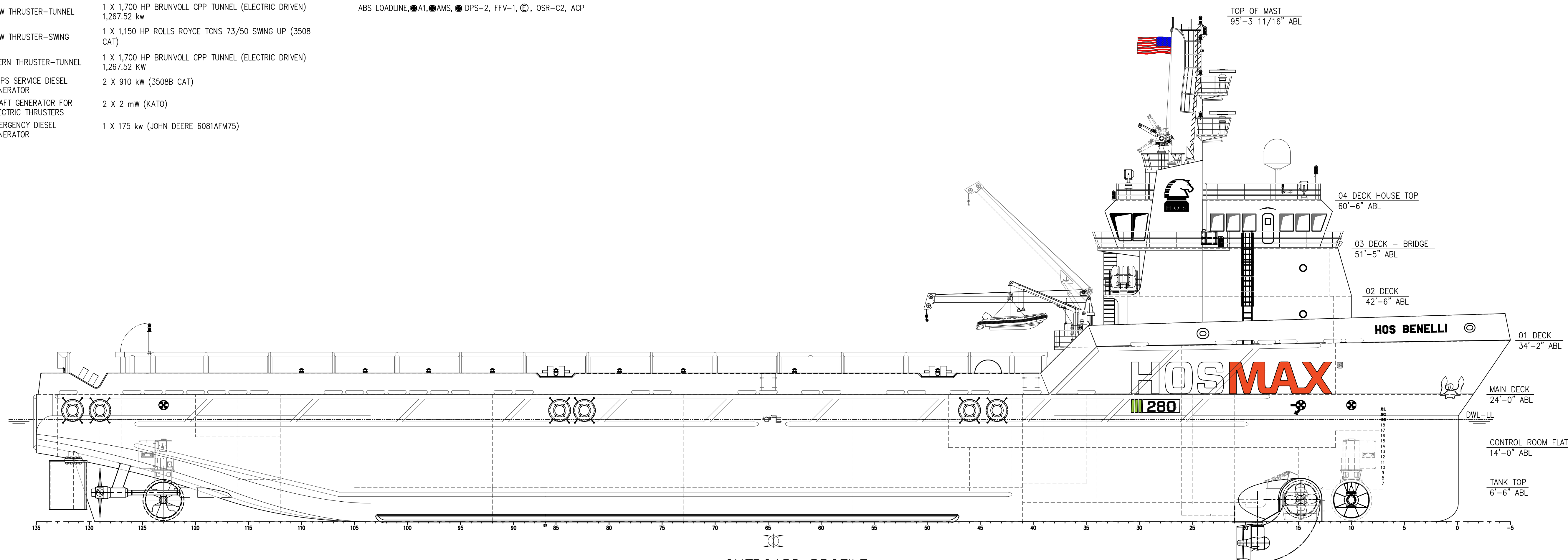

**OUTBOARD PROFILE**  
STBD SIDE SHOWN, LKG PORT

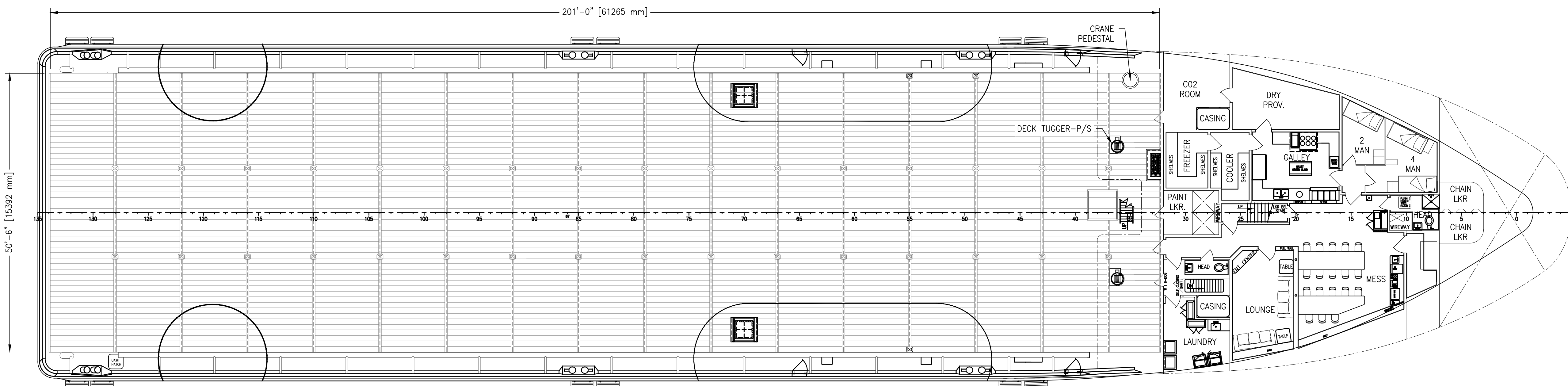

**MAIN DECK PLAN**  
24'-0" ABL

|   |   |                      |  |
|---|---|----------------------|--|
| <b>HOSMAX 280 / HOS BENELLI</b>   |   |                      |  |
| <small>THIS DRAWING, DESIGN CONCEPT AND SPECIFICATIONS ARE THE PROPERTY OF HORNBECK OFFSHORE SERVICES AND ARE FURNISHED ON A CONFIDENTIAL BASIS WITH AN EXPRESSED UNDERSTANDING THAT THEY WILL NOT BE COPIED IN ANY MANNER USED FOR MANUFACTURE, SOLD, TRANSFERRED, NOR USED TO THE DETRIMENT OF SASO FROM WITHOUT WRITTEN PERMISSION. 1008 ©</small> |   |                      |  |
| <b>HORNBECK OFFSHORE SERVICES</b>   |   |                      |  |
| DRAWN BY:<br>E. GRISHMAN  | <b>280'-0" X 60'-0" X 24'-0"</b>                  |                      | SIZE<br>D  |
| CHECKED BY:<br>M. STANSBURY   | <b>OUTBOARD PROFILE &amp; GENERAL ARRANGEMENT</b> |                      | REV.<br>1  |
| APPROVED BY:<br>J. GUIDRY   | TASK No.<br>7582                                  | DRAWING No.<br>1.001 | SCALE: 3/32" = 1'-0"<br>DATE: 05/22/23<br>SHEET 1 OF 3                     |
| HULL No. 236  |   | SY: NAS              | LAST SAVE FILE: 10/30/2023 9:39 AM<br>ENG: JSULLIVA<br>SHEET: ANSI D 22X34 |

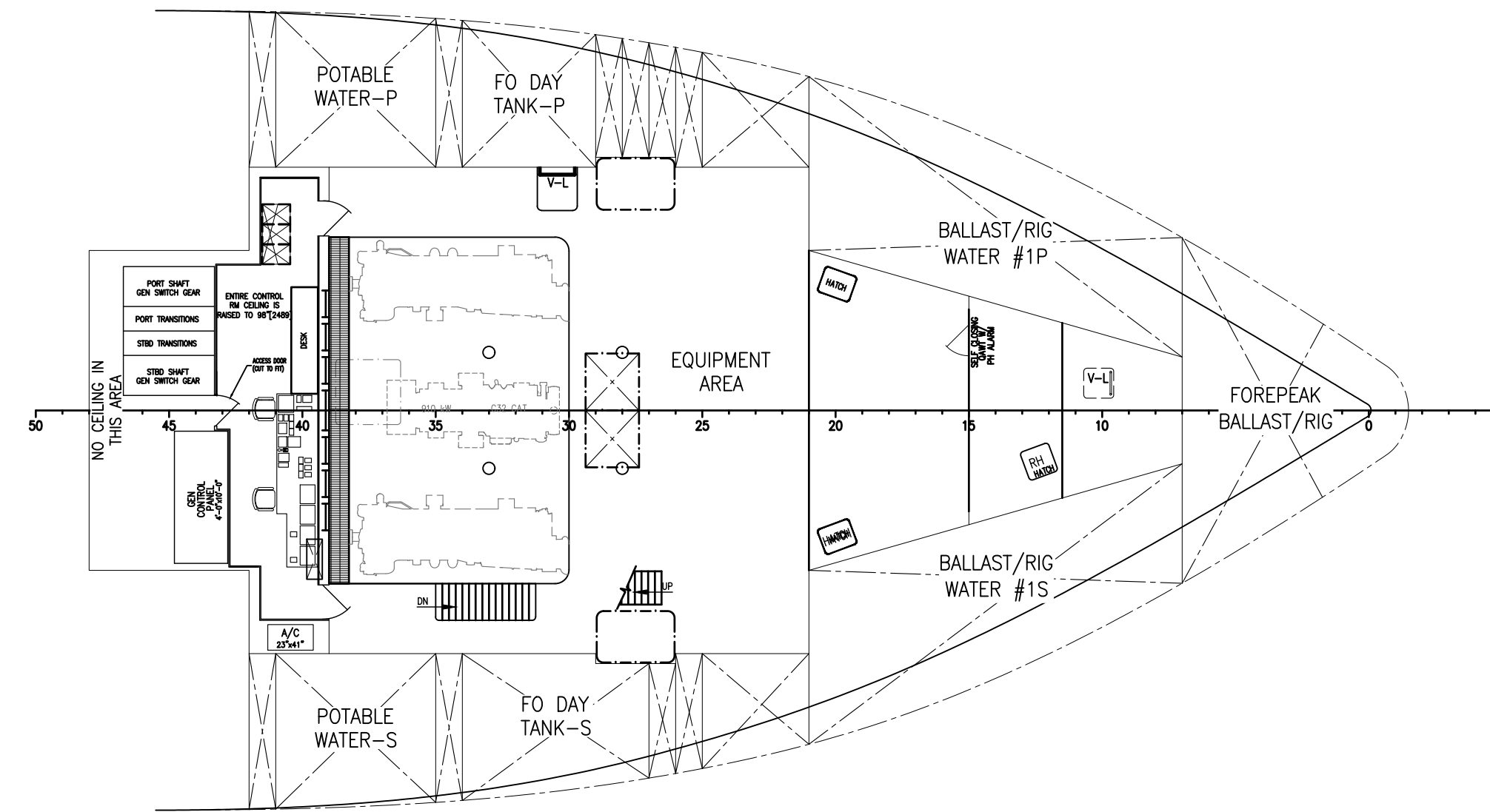

CONTROL ROOM FLAT PLAN

14'-0" ABL

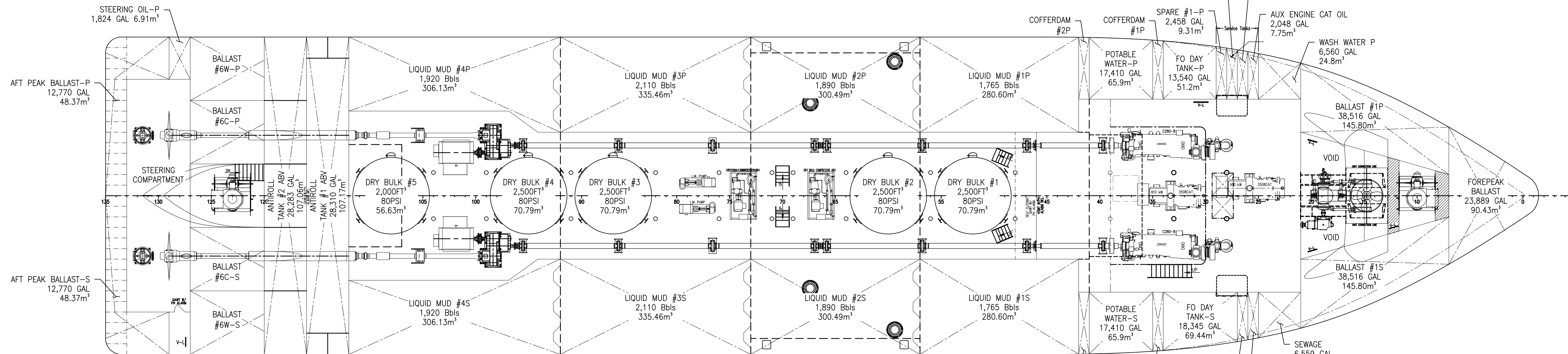

TANK TOP PLAN

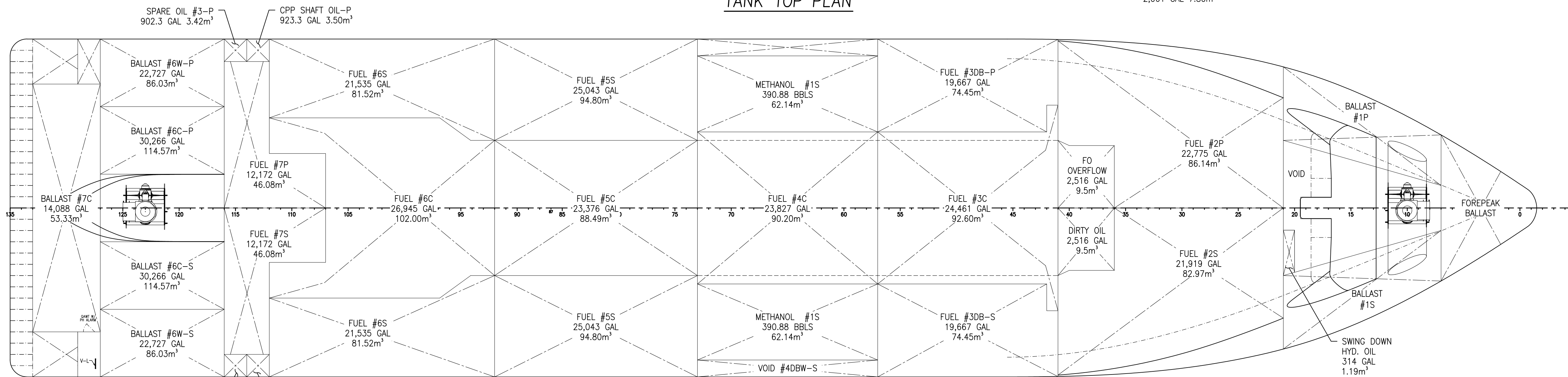

BELOW TANK TOP PLAN

|  |  |                      |  |           |
|--|--|----------------------|--|-----------|
|  | THIS DRAWING, DESIGN CONCEPT AND SPECIFICATIONS ARE THE PROPERTY OF HORNBECK OFFSHORE SERVICES AND ARE FURNISHED ON A CONFIDENTIAL BASIS WITH AN EXPRESSED UNDERSTANDING THAT THEY WILL NOT BE COPIED IN ANY MANNER FOR MANUFACTURE, SOLD, TRANSFERRED, NOR USED TO THE DETRIMENT OF SAID FIRM WITHOUT WRITTEN PERMISSION. |                      |  | SIZE<br>D |
|  | <b>OUTBOARD PROFILE &amp; GENERAL ARRANGEMENT</b>  |                      |  | REV.<br>1 |
|  | TASK No.<br>7582   | DRAWING No.<br>1.001 | SCALE: 3/32" = 1'-0"<br>DATE: 05/22/23 |           |
|  | HULL No. 236   | SY: NAS              | SHEET 2 OF 3                           |           |

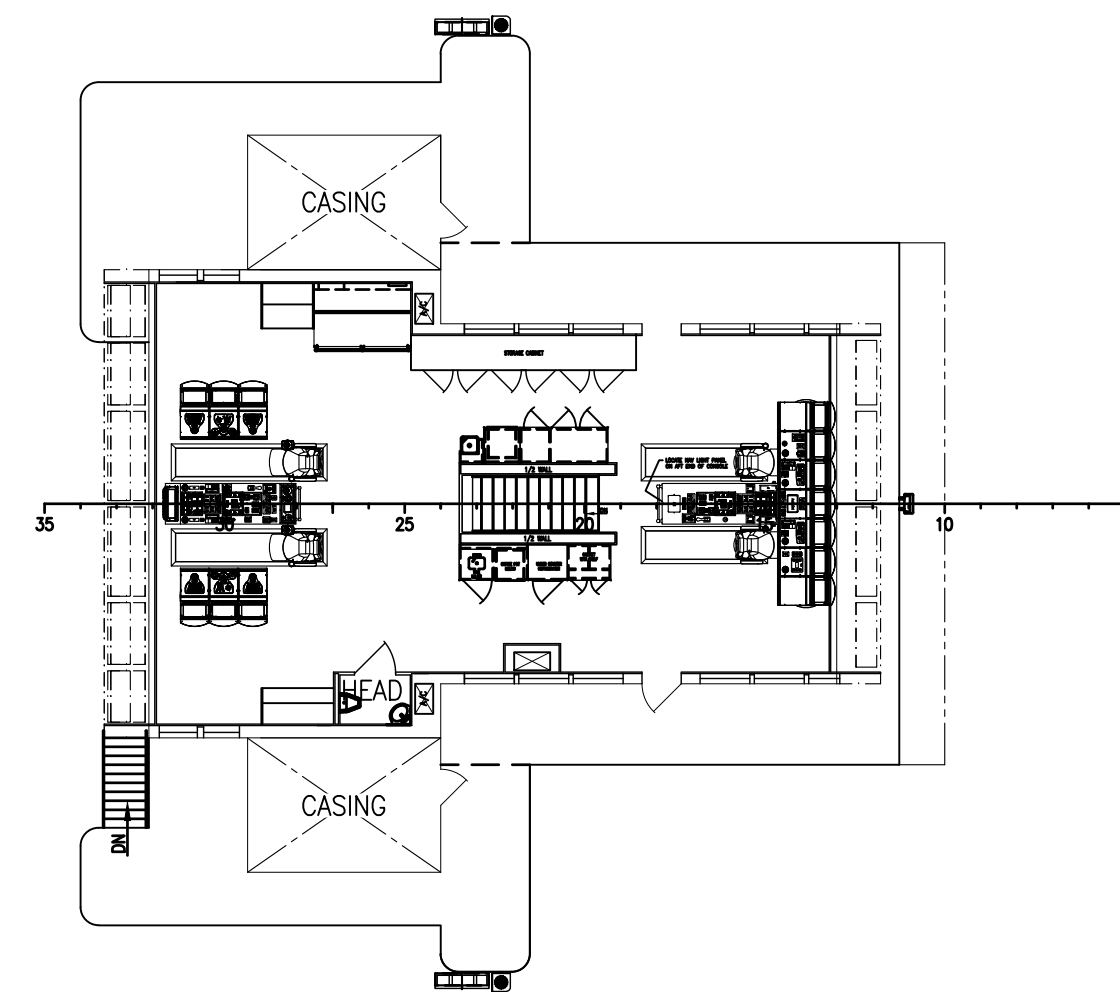

**03 DECK – BRIDGE PLAN**  
51'-5" ABL

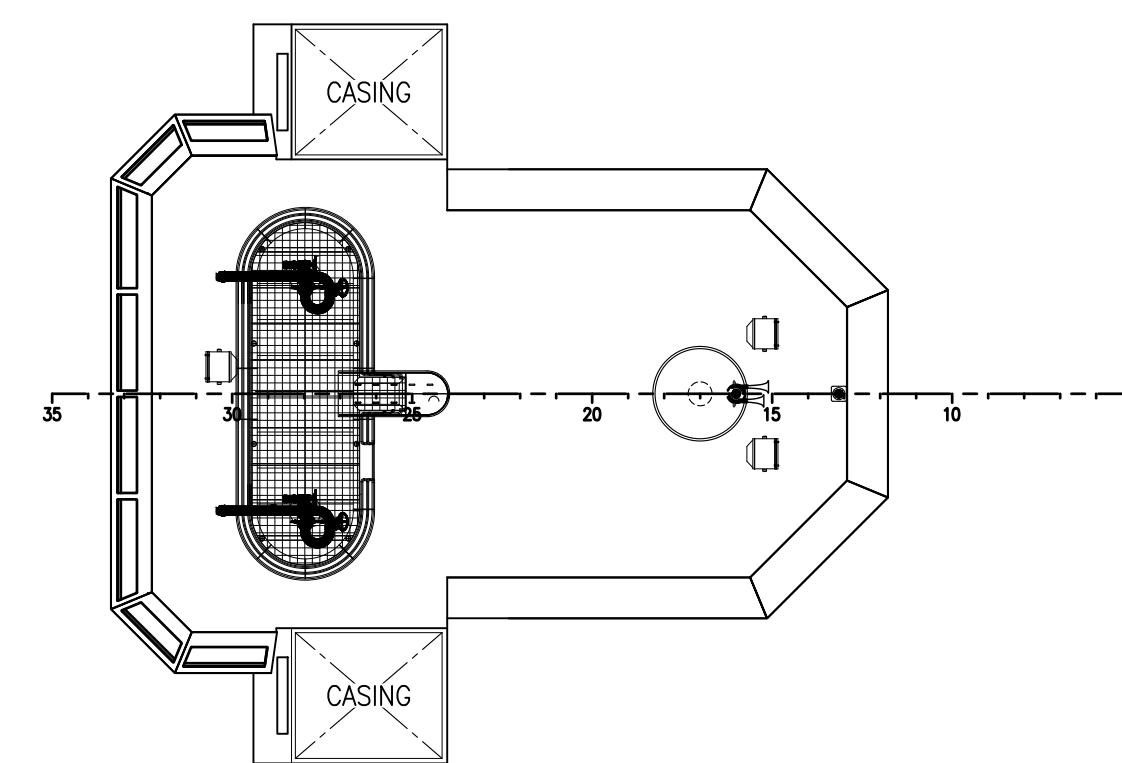

**04 DECK – PILOT HOUSE TOP PLAN**  
60'-6" ABL

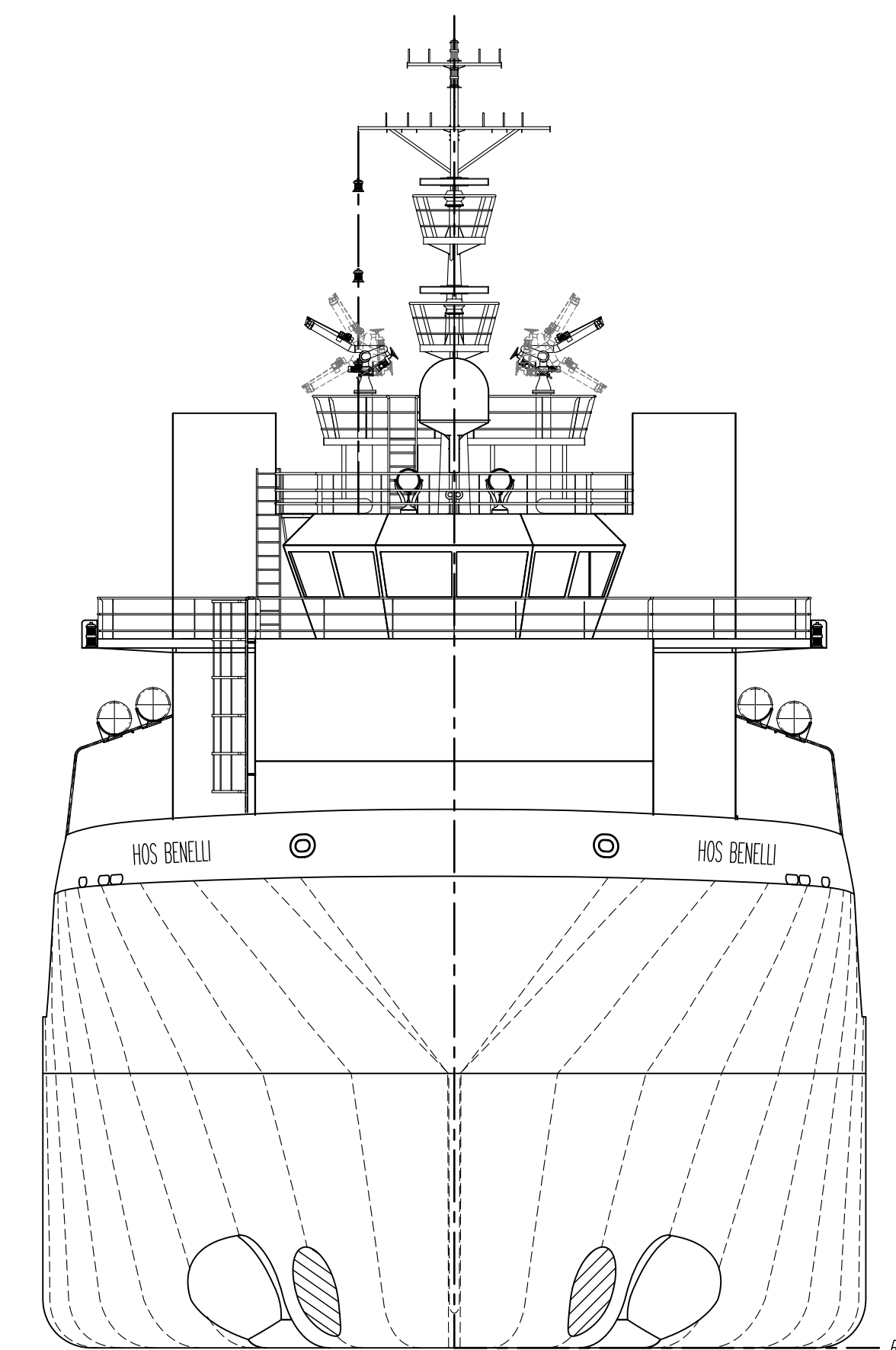

**FRONT VIEW**  
BOW SHOWN, LKG AFT

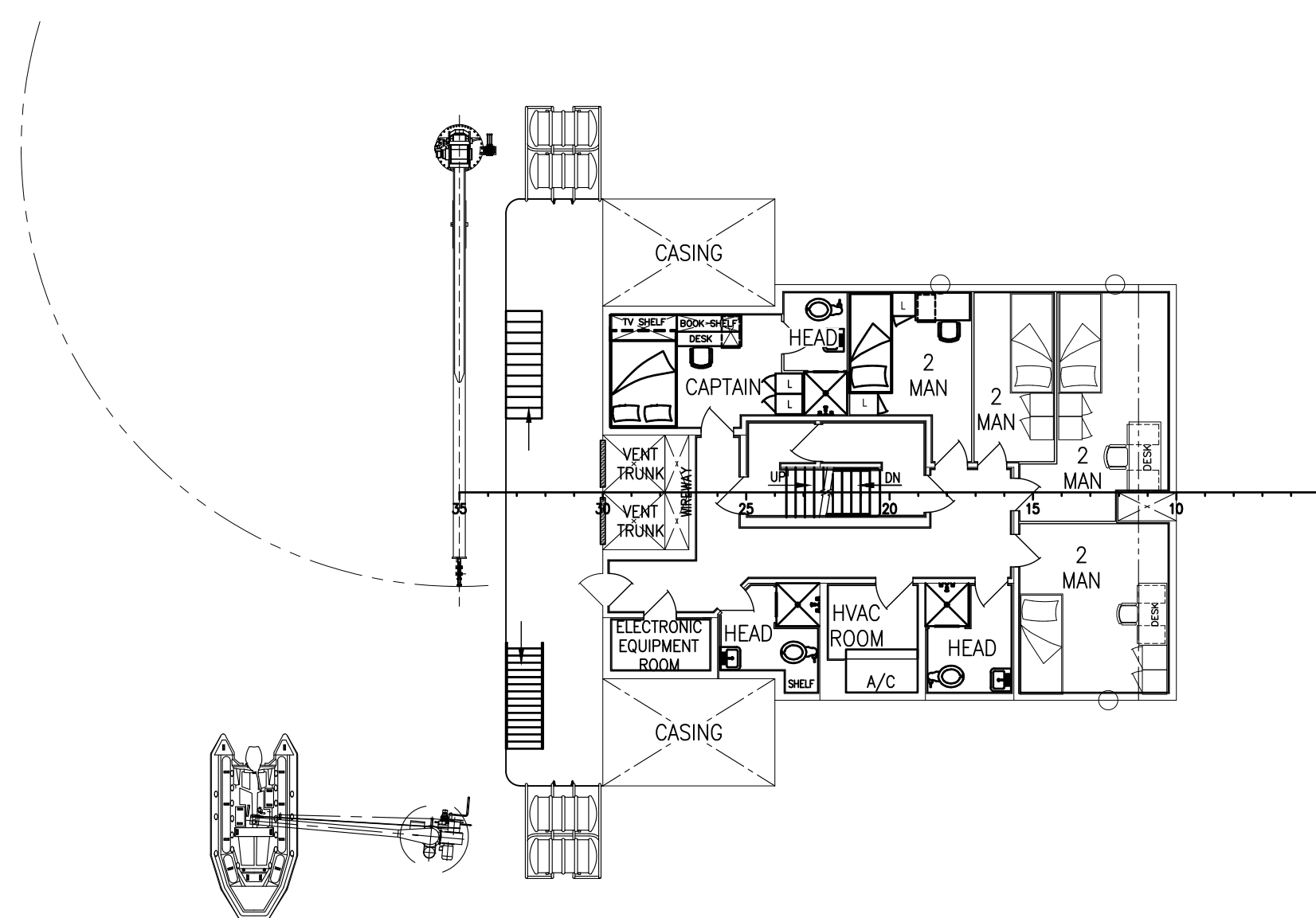

**02 DECK PLAN**  
42'-6" ABL

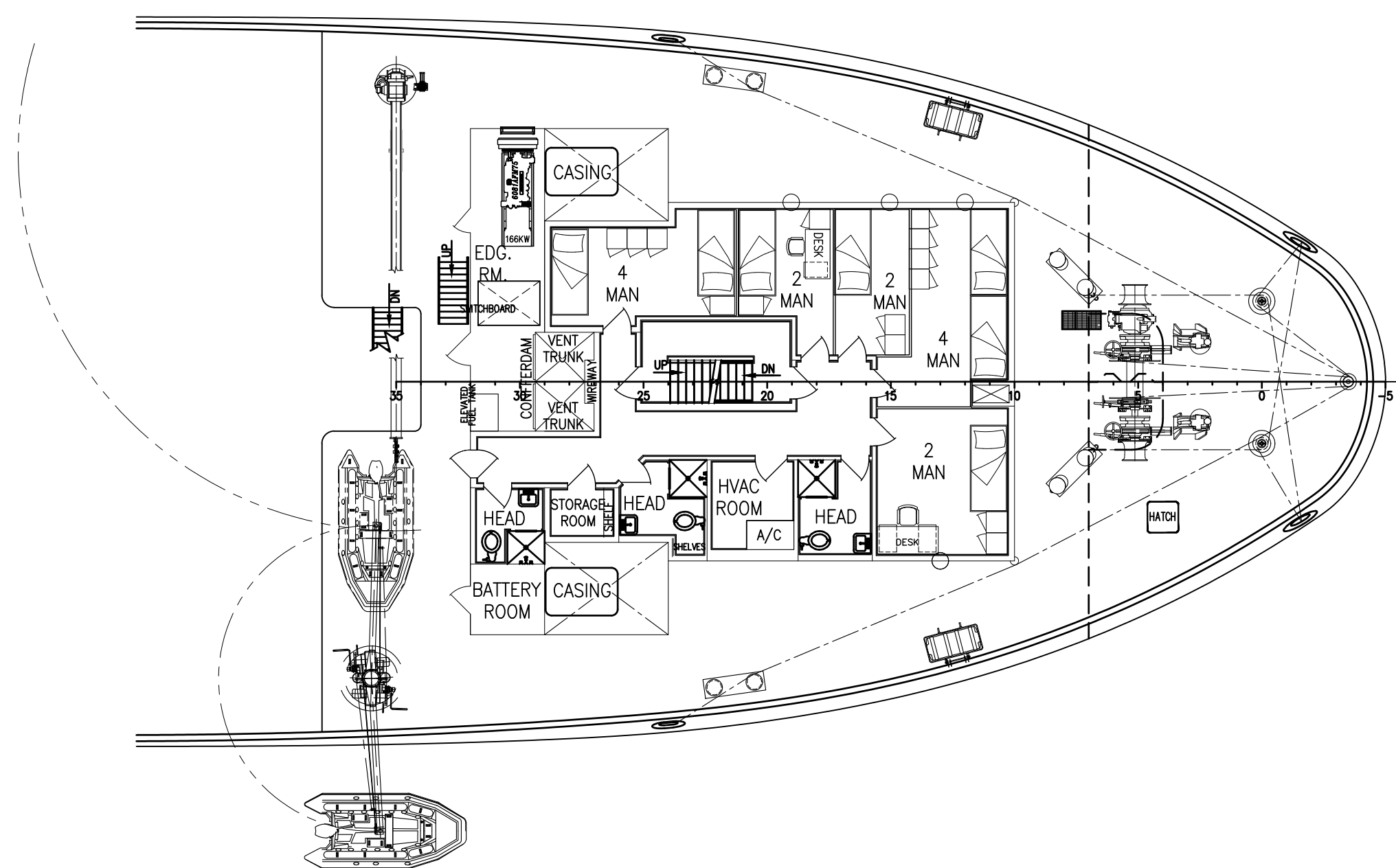

**01 DECK PLAN**  
34'-2" ABL

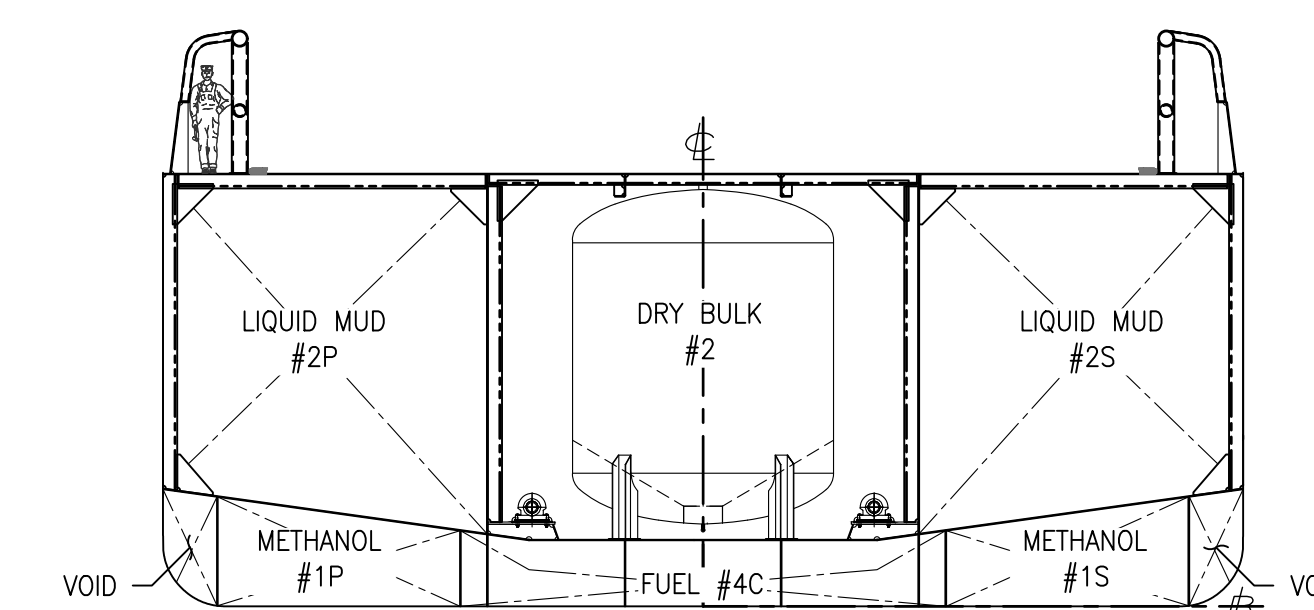

**CARGO SECTION**  
FR70 LKG FWD

|   |  |                                 |  |   |
|---|--|---------------------------------|--|---|
|  | <small>THIS DRAWING, DESIGN CONCEPT AND SPECIFICATIONS ARE THE PROPERTY OF HORNBECK OFFSHORE SERVICES AND ARE FURNISHED ON A CONFIDENTIAL BASIS WITH AN EXPRESSED UNDERSTANDING THAT THEY WILL NOT BE COPIED IN ANY MANNER USED FOR MANUFACTURE, SOLD, TRANSFERRED, NOR USED TO THE DETRIMENT OF SAID FIRM WITHOUT WRITTEN PERMISSION.</small> |                                 |  | <b>OUTBOARD PROFILE &amp; GENERAL ARRANGEMENT</b><br>SIZE D |
|   | TASK No:<br>7582<br>HULL No. 236   | DRAWING No.<br>1.001<br>SY: NAS | SCALE: 3/32" = 1'-0"<br>DATE: 05/22/23<br>SHEET 3 OF 3 |   |